

Test Report

Report No.: U18903240223605E

Query Password: QW5074

Date: Feb. 29, 2024

Page 1 of 13

Applicant: Wenzhou Zhaokang Electronic Technology Co., Ltd**Contact information:** A05, Shuiting Industrial Zone, Kunshan Town, Pingyang County, Wenzhou City, Zhejiang Province, China**The following sample(s) was (were) submitted and identified by client as:**

Sample Name : Multi functional cooking machine
Model No. : ZKL-001
Series Model : ZKL-002,ZKL-003,ZKL-004,ZKL-005,ZKL-006,ZKL-007,ZKL-008
Trade mark : **Jau Kang**
Manufacturer : Wenzhou Zhaokang Electronic Technology Co., Ltd
Address : A05, Shuiting Industrial Zone, Kunshan Town, Pingyang County, Wenzhou City, Zhejiang Province, China
Received Date : Feb. 23, 2024
Testing Period : From Feb. 23, 2024 to Feb. 29, 2024
Test Request : Please refer to next page(s).
Test Result(s) : Please refer to next page(s).

Shen Zhen UONE Test Co., LTD.

Prepared by



Max Wu

Checked by



Thea Ye

Approved by



Hedy Xu

This report is valid only with a valid digital signature. The digital signature may be available only under the Adobe software above version 7.0.

Test Report

Report No.: U18903240223605E

Query Password: QW5074

Date: Feb. 29, 2024

Page 2 of 13

.....

Summary of Test Results (Tested parts are required partially by client):

TEST REQUEST**CONCLUSION**

RoHS Directive 2011/65/EU and its subsequent amendments Directive (EU) 2015/863

To determine Lead (Pb), Cadmium(Cd), Mercury(Hg), Hexavalent Chromium(Cr(VI)),

(1) Polybrominated Biphenyls (PBBs) and Polybrominated DiphenylEthers (PBDEs) content by screening test and chemical test

PASS

(2) To determine Phthalates (DBP, BBP, DEHP, DIBP) content by chemical test

PASS

.....

This report is valid only with a valid digital signature. The digital signature may be available only under the Adobe software above version 7.0.

Test Report

Report No.: U18903240223605E

Query Password: QW5074

Date: Feb. 29, 2024

Page 3 of 13

Test Material List

Material No.	Description (Location)	Photo(s) of tested materials
1	Transparent blue plastic(cover)	
2	White plastic	
3	Silvery metal(blade)	
4	White plastic(pole)	
5	White plastic(pole)	
6	Silvery metal(blade)	
7	Silvery metal(screw)	
8	White plastic(pole)	
9	White foam(spacer)	
10	Silvery metal(screw)	
11	Transparent blue plastic(shell)	
12	White plastic(shell)	
13	Green plastic(button)	
14	Green plastic(base)	
15	Black body(diode)	
16	Black plastic(button, switch)	
17	Silvery metal(cover, switch)	
18	Silvery metal(foil, switch)	
19	Black plastic(base, switch)	
20	Silvery metal(connector, switch)	
21	Silvery metal(shell,type-c)	
22	Black plastic(pin holder,type-c)	
23	Silvery metal(pin,type-c)	

This report is valid only with a valid digital signature. The digital signature may be available only under the Adobe software above version 7.0.

Test Report

Report No.: U18903240223605E

Query Password: QW5074

Date: Feb. 29, 2024

Page 4 of 13

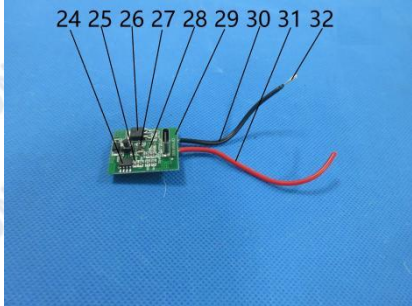
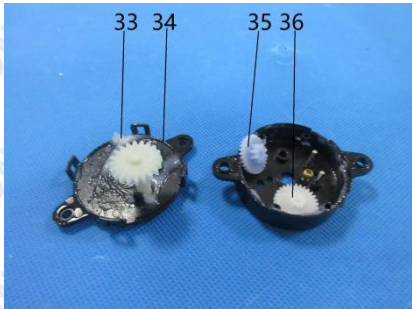
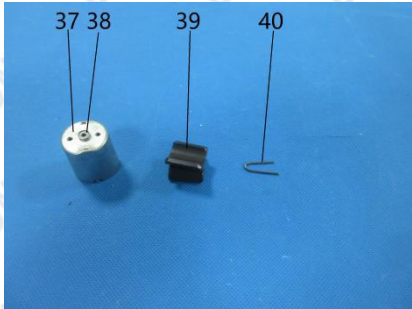
Material No.	Description (Location)	Photo(s) of tested materials	
24	Black body(IC)		
25	Brown body(capacitor)		
26	Black body(triode)		
27	Black body(IC)		
28	White body(LED)		
29	Green PCB		
30	Black soft plastic(wire jacket)		
31	Red soft plastic(wire jacket)		
32	Silvery metal(wire)		
33	White lubricating oil		
34	Black plastic(cover)		
35	Blue plastic(gear)		
36	White plastic(gar)		
37	Silvery metal(shell,motor)		
38	Silvery metal(gasket,motor)		
39	Black metal(magnet,motor)		
40	Dark silvery metal(motor)		

This report is valid only with a valid digital signature. The digital signature may be available only under the Adobe software above version 7.0.

Test Report

Report No.: U18903240223605E

Query Password: QW5074

Date: Feb. 29, 2024

Page 5 of 13

Test Result(s):

(1) Lead (Pb), Cadmium(Cd), Mercury(Hg), Hexavalent Chromium(Cr(VI)), Polybrominated Biphenyls (PBBs) and Polybrominated DiphenylEthers (PBDEs)

Test Method: IEC62321-3-1: 2013, IEC62321-4: 2013+A1:2017, IEC62321-5: 2013, IEC62321-6: 2015, IEC62321-7-1:2015, IEC 62321-7-2: 2017, analyzed by EDXRF & ICP-OES & GC-MS & UV-Vis.

No.	EDXRF Result ⁽¹⁾					Chemical Result ⁽²⁾ (mg/kg)	Remark ⁽³⁾	Conclusion
	Pb	Cd	Hg	Cr	Br			
1	BL	BL	BL	BL	BL	—	—	PASS
2	BL	BL	BL	BL	BL	—	—	PASS
3	BL	BL	BL	BL	NA	—	—	PASS
4	BL	BL	BL	BL	BL	—	—	PASS
5	BL	BL	BL	BL	BL	—	—	PASS
6	BL	BL	BL	BL	NA	—	—	PASS
7	BL	BL	BL	BL	NA	—	—	PASS
8	BL	BL	BL	BL	BL	—	—	PASS
9	BL	BL	BL	BL	BL	—	—	PASS
10	BL	BL	BL	BL	NA	—	—	PASS
11	BL	BL	BL	BL	BL	—	—	PASS
12	BL	BL	BL	BL	BL	—	—	PASS
13	BL	BL	BL	BL	BL	—	—	PASS
14	BL	BL	BL	BL	BL	—	—	PASS
15	BL	BL	BL	BL	BL	—	—	PASS
16	BL	BL	BL	BL	BL	—	—	PASS
17	BL	BL	BL	BL	NA	—	—	PASS
18	BL	BL	BL	BL	NA	—	—	PASS
19	BL	BL	BL	BL	BL	—	—	PASS
20	BL	BL	BL	BL	NA	—	—	PASS
21	BL	BL	BL	BL	NA	—	—	PASS
22	BL	BL	BL	BL	BL	—	—	PASS
23	BL	BL	BL	BL	NA	—	—	PASS

This report is valid only with a valid digital signature. The digital signature may be available only under the Adobe software above version 7.0.

Test Report

Report No.: U18903240223605E

Query Password: QW5074

Date: Feb. 29, 2024

Page 6 of 13

No.	EDXRF Result ⁽¹⁾					Chemical Result ⁽²⁾ (mg/kg)	Remark ⁽³⁾	Conclusion
	Pb	Cd	Hg	Cr	Br			
24	BL	BL	BL	BL	BL	—	—	PASS
25	BL	BL	BL	BL	BL	—	—	PASS
26	BL	BL	BL	BL	BL	—	—	PASS
27	BL	BL	BL	BL	BL	—	—	PASS
28	BL	BL	BL	BL	BL	—	—	PASS
29	BL	BL	BL	BL	X	PBBs: N.D. PBDEs: N.D.	—	PASS
30	BL	BL	BL	BL	BL	—	—	PASS
31	BL	BL	BL	BL	BL	—	—	PASS
32	BL	BL	BL	BL	NA	—	—	PASS
33	BL	BL	BL	BL	BL	—	—	PASS
34	BL	BL	BL	BL	BL	—	—	PASS
35	BL	BL	BL	BL	BL	—	—	PASS
36	BL	BL	BL	BL	BL	—	—	PASS
37	BL	BL	BL	BL	NA	—	—	PASS
38	BL	BL	BL	BL	NA	—	—	PASS
39	BL	BL	BL	BL	NA	—	—	PASS
40	BL	BL	BL	BL	NA	—	—	PASS

This report is valid only with a valid digital signature. The digital signature may be available only under the Adobe software above version 7.0.

Test Report

Report No.: U18903240223605E

Query Password: QW5074

Date: Feb. 29, 2024

Page 7 of 13

Remark:

(1) ① Results are obtained by EDXRF for primary screening, and further wet chemical testing by ICP-OES (for Cd, Pb, Hg), UV-VIS (for Cr(VI)) and GC/MS (for PBBs, PBDEs) is recommended to be performed, if an inconclusive result was found (as "X" in below table) (unit: mg/kg).

② OL = Over Limit, BL = Below Limit, X = Inconclusive, NA = Not Applicable.

③ The EDXRF screening test for RoHS elements – The reading may be different to the actual content in the sample be of non-uniformity composition.

Element	Polymer	Metal	Composite Materials
Cd	$BL \leq (70-3\sigma) < X < (130+3\sigma) \leq OL$	$BL \leq (70-3\sigma) < X < (130+3\sigma) \leq OL$	$LOD < X < (150+3\sigma) \leq OL$
Pb	$BL \leq (700-3\sigma) < X < (1300+3\sigma) \leq OL$	$BL \leq (700-3\sigma) < X < (1300+3\sigma) \leq OL$	$BL \leq (500-3\sigma) < X < (1500+3\sigma) \leq OL$
Hg	$BL \leq (700-3\sigma) < X < (1300+3\sigma) \leq OL$	$BL \leq (700-3\sigma) < X < (1300+3\sigma) \leq OL$	$BL \leq (500-3\sigma) < X < (1500+3\sigma) \leq OL$
Br	$BL \leq (300-3\sigma) < X$	NA	$BL \leq (250-3\sigma) < X$
Cr	$BL \leq (700-3\sigma) < X$	$BL \leq (700-3\sigma) < X$	$BL \leq (500-3\sigma) < X$

Units and limits in EU RoHS Directive 2011/65/EU:

Element	Pb	Cd	Hg	Cr(VI)	PBBs(single)	PBDEs(single)
Unit	mg/kg	mg/kg	mg/kg	mg/kg	mg/kg	mg/kg
Limit	1000	100	1000	1000	1000	1000

(2) ① mg/kg = ppm = 0.0001%, N.D. = Not Detected (Less than MDL).

② Unit and MDL (Method detection limit) in wet chemical test.

Element	Pb	Cd	Hg	Cr(VI)	PBBs(single)	PBDEs(single)
Unit	mg/kg	mg/kg	mg/kg	mg/kg	mg/kg	mg/kg
MDL	2	2	2	8	5	5

③ According to IEC 62321-7-1:2015, result on Cr(VI) for metal sample is shown as Positive/Negative.

Negative = Absence of Cr(VI) coating, Positive = Presence of Cr(VI) coating.

Storage condition and production date of the tested sample are unavailable and thus results of Cr(VI) represent status of the sample at the time of testing.

④ According to IEC 62321-3-1:2013, this column represents the results of wet chem test.

(3) This column represents the exempted decoration of material or other related testing sample's information.

This report is valid only with a valid digital signature. The digital signature may be available only under the Adobe software above version 7.0.

Test Report

Report No.: U18903240223605E

Query Password: QW5074

Date: Feb. 29, 2024

Page 8 of 13

(2) Phthalates (DBP, BBP, DEHP, DIBP) content

Test Method: IEC 62321-8: 2017, analyzed by gas chromatographic- mass spectrometer (GC-MS).

Substances	DBP	BBP	DEHP	DIBP	Conclusion
CAS No.	84-74-2	85-68-7	117-81-7	84-69-5	
Limit (mg/kg)	1000	1000	1000	1000	
MDL (mg/kg)	20	20	20	20	
Material No.	Result (mg/kg)				
1	N.D.	N.D.	N.D.	N.D.	PASS
2	N.D.	N.D.	N.D.	N.D.	PASS
4	N.D.	N.D.	N.D.	N.D.	PASS
5	N.D.	N.D.	N.D.	N.D.	PASS
8	N.D.	N.D.	N.D.	N.D.	PASS
9	N.D.	N.D.	N.D.	N.D.	PASS
11	N.D.	N.D.	N.D.	N.D.	PASS
12	N.D.	N.D.	N.D.	N.D.	PASS
13	N.D.	N.D.	N.D.	N.D.	PASS
14	N.D.	N.D.	N.D.	N.D.	PASS
15	N.D.	N.D.	N.D.	N.D.	PASS
16	N.D.	N.D.	N.D.	N.D.	PASS
19	N.D.	N.D.	N.D.	N.D.	PASS
22	N.D.	N.D.	N.D.	N.D.	PASS
24	N.D.	N.D.	N.D.	N.D.	PASS
25	N.D.	N.D.	N.D.	N.D.	PASS
26	N.D.	N.D.	N.D.	N.D.	PASS
27	N.D.	N.D.	N.D.	N.D.	PASS
28	N.D.	N.D.	N.D.	N.D.	PASS
29	N.D.	N.D.	N.D.	N.D.	PASS
30	N.D.	N.D.	N.D.	N.D.	PASS

This report is valid only with a valid digital signature. The digital signature may be available only under the Adobe software above version 7.0.

Test Report

Report No.: U18903240223605E

Query Password: QW5074

Date: Feb. 29, 2024

Page 9 of 13

Substances	DBP	BBP	DEHP	DIBP	Conclusion
CAS No.	84-74-2	85-68-7	117-81-7	84-69-5	
Limit (mg/kg)	1000	1000	1000	1000	
MDL (mg/kg)	20	20	20	20	
Material No.	Result (mg/kg)				
31	N.D.	N.D.	N.D.	N.D.	PASS
33	N.D.	N.D.	N.D.	N.D.	PASS
34	N.D.	N.D.	N.D.	N.D.	PASS
35	N.D.	N.D.	N.D.	N.D.	PASS
36	N.D.	N.D.	N.D.	N.D.	PASS

Note:

1. mg/kg = milligram per kilogram (ppm).
2. MDL= method detection limit.
3. N.D.=not detected(less than MDL).

This report is valid only with a valid digital signature. The digital signature may be available only under the Adobe software above version 7.0.

Test Report

Report No.: U18903240223605E

Query Password: QW5074

Date: Feb. 29, 2024

Page 10 of 13

Test Process Flow

1. XRF scan

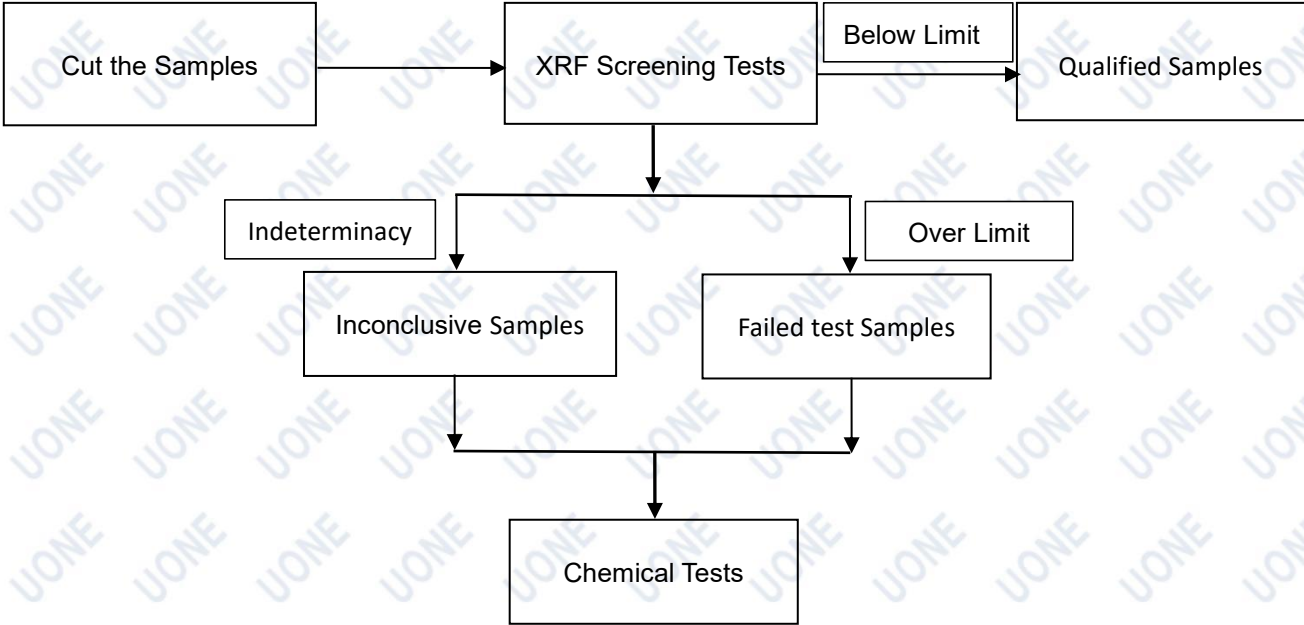

This report is valid only with a valid digital signature. The digital signature may be available only under the Adobe software above version 7.0.

Test Report

Report No.: U18903240223605E

Query Password: QW5074

Date: Feb. 29, 2024

Page 11 of 13

2. Lead, Cadmium, Mercury

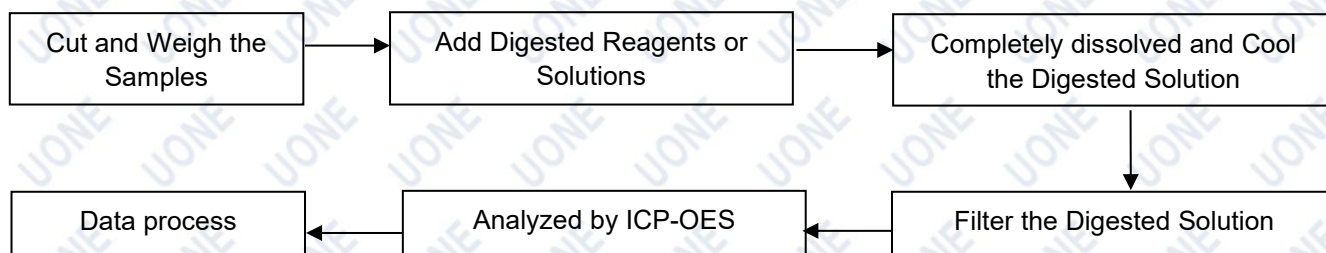

3. Hexavalent Chromium (Non-metal)

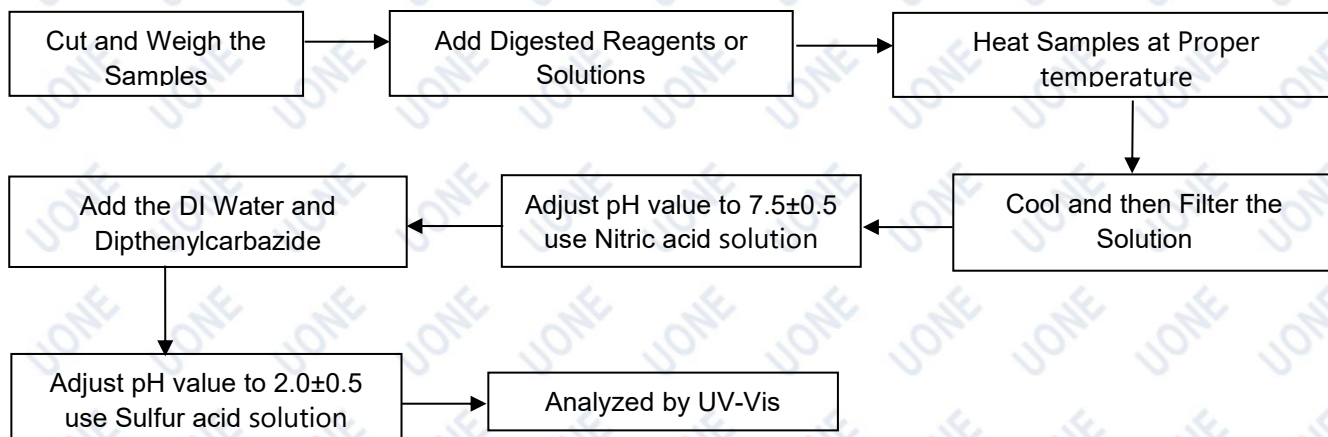

Hexavalent Chromium (Metal)

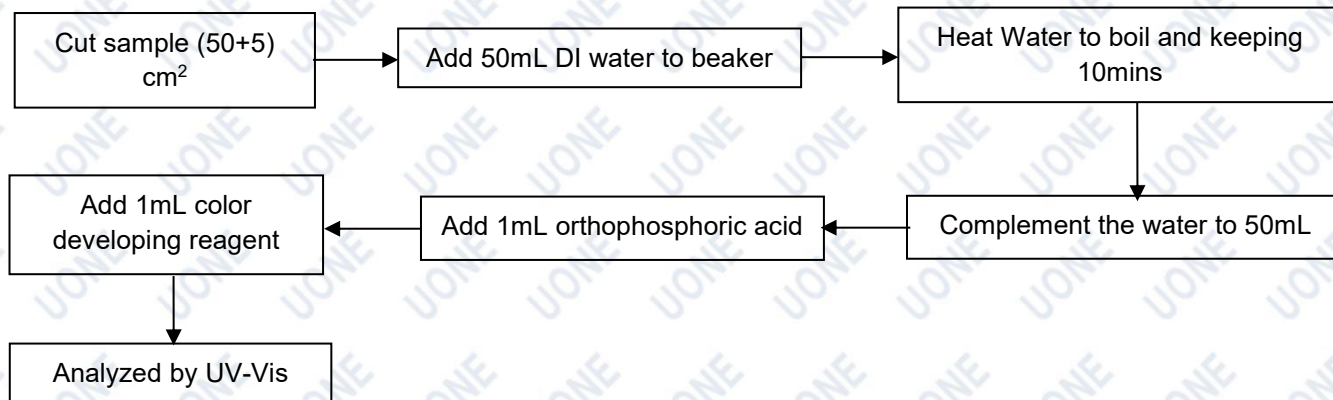

This report is valid only with a valid digital signature. The digital signature may be available only under the Adobe software above version 7.0.

Test Report

Report No.: U18903240223605E

Query Password: QW5074

Date: Feb. 29, 2024

Page 12 of 13

4. PBBs & PBDEs, Phthalates

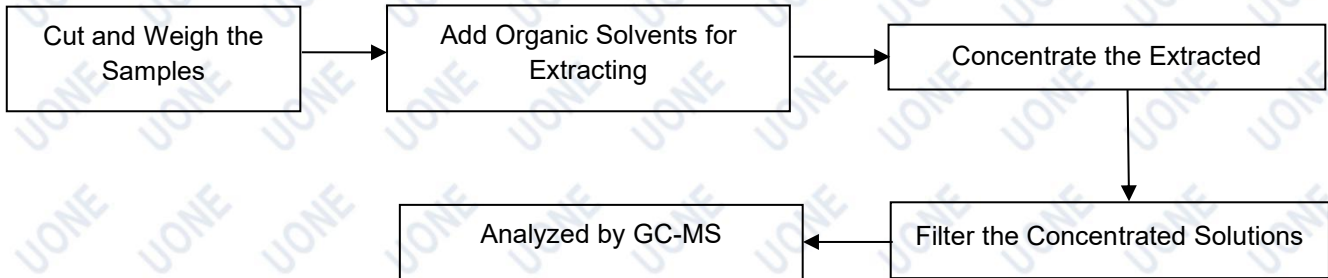

Photo(s) of Sample:

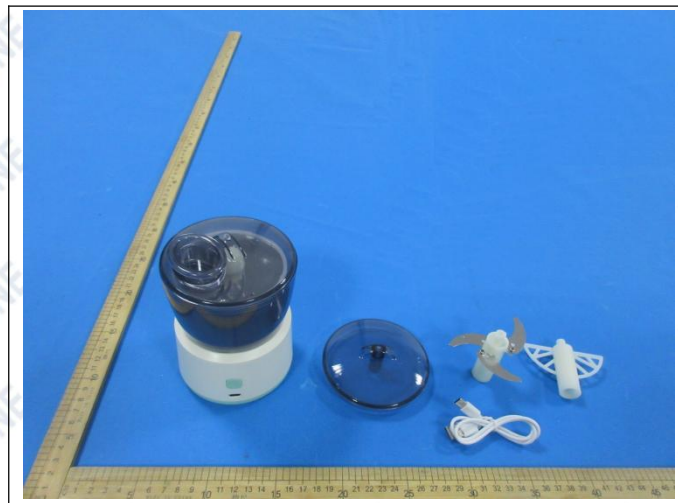

*****End of Report*****

This report is valid only with a valid digital signature. The digital signature may be available only under the Adobe software above version 7.0.

Test Report

Report No.: U18903240223605E

Query Password: QW5074

Date: Feb. 29, 2024

Page 13 of 13

Statement

1. The information listed on the first page of this test report, except the date of receipt, test date, test result and test conclusion, is provided by the client. The client shall be responsible for the representativeness of sample and authenticity of materials, for which UONE shall bear no responsibilities.
2. The test conclusion of this report are only applicable to the test samples submitted for inspection, and the samples submitted for inspection are only kept for 30 days, and the company does not bear other joint and several liabilities other than the test results.
3. The test report shall take effect only with the seal of the company, and this report shall not be deleted or modified.
4. This report shall not be reproduced in whole or in part without the written authorization of the Company.
5. Objection should be issued in 15 days upon receiving the report, overdue opinion is inadmissible.
6. If the report is not stamped with the accreditation recognized seal, it will only be used for scientific research, education, and internal quality control activities, and is not used for the purpose of issuing supporting data to the society.

This report is valid only with a valid digital signature. The digital signature may be available only under the Adobe software above version 7.0.